VISIT…

LANZAROTE Caliente.COM

Y.M.C.A.

Words and Music by Jacques Morali, Henri Belolo & Victor Willis

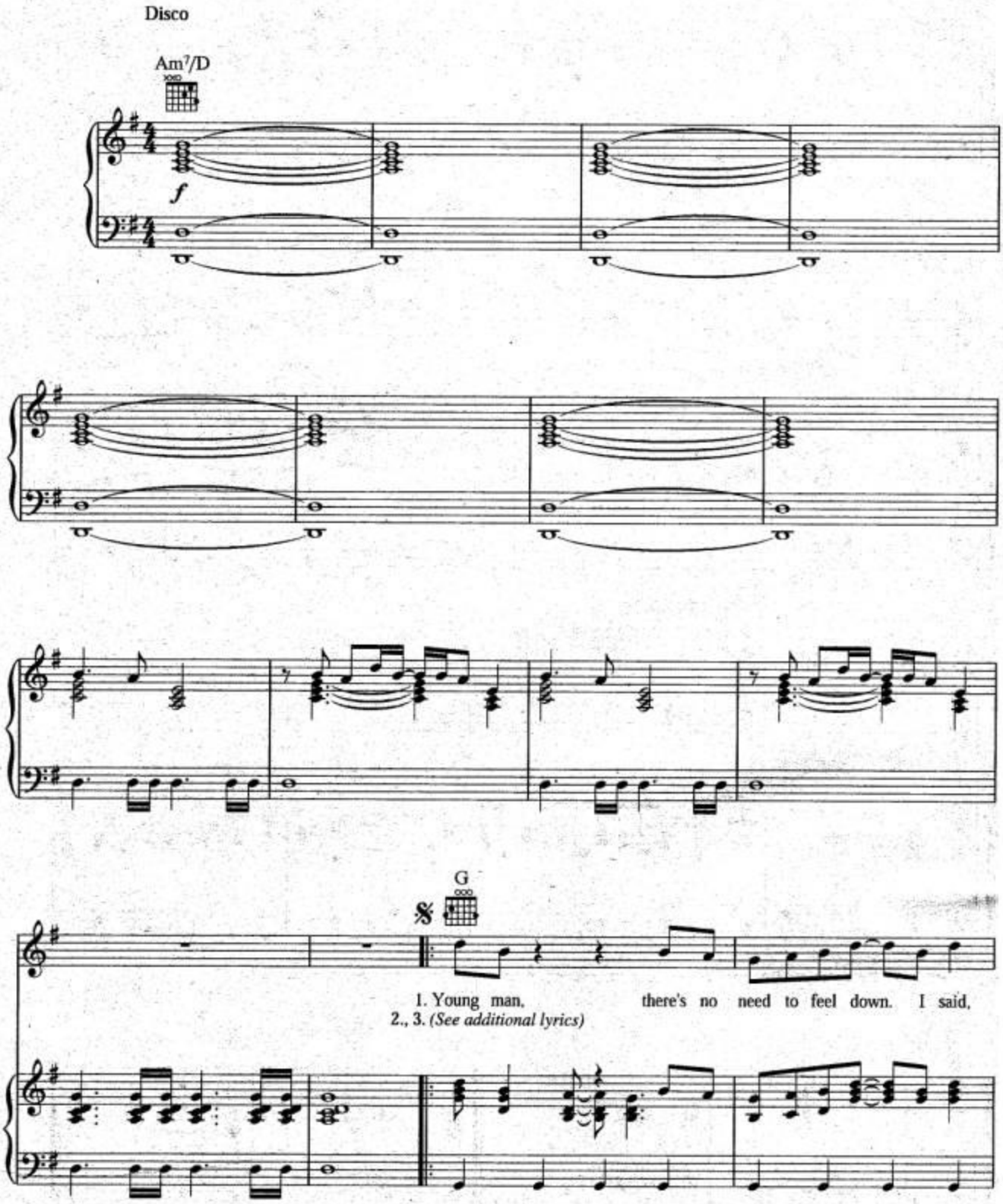

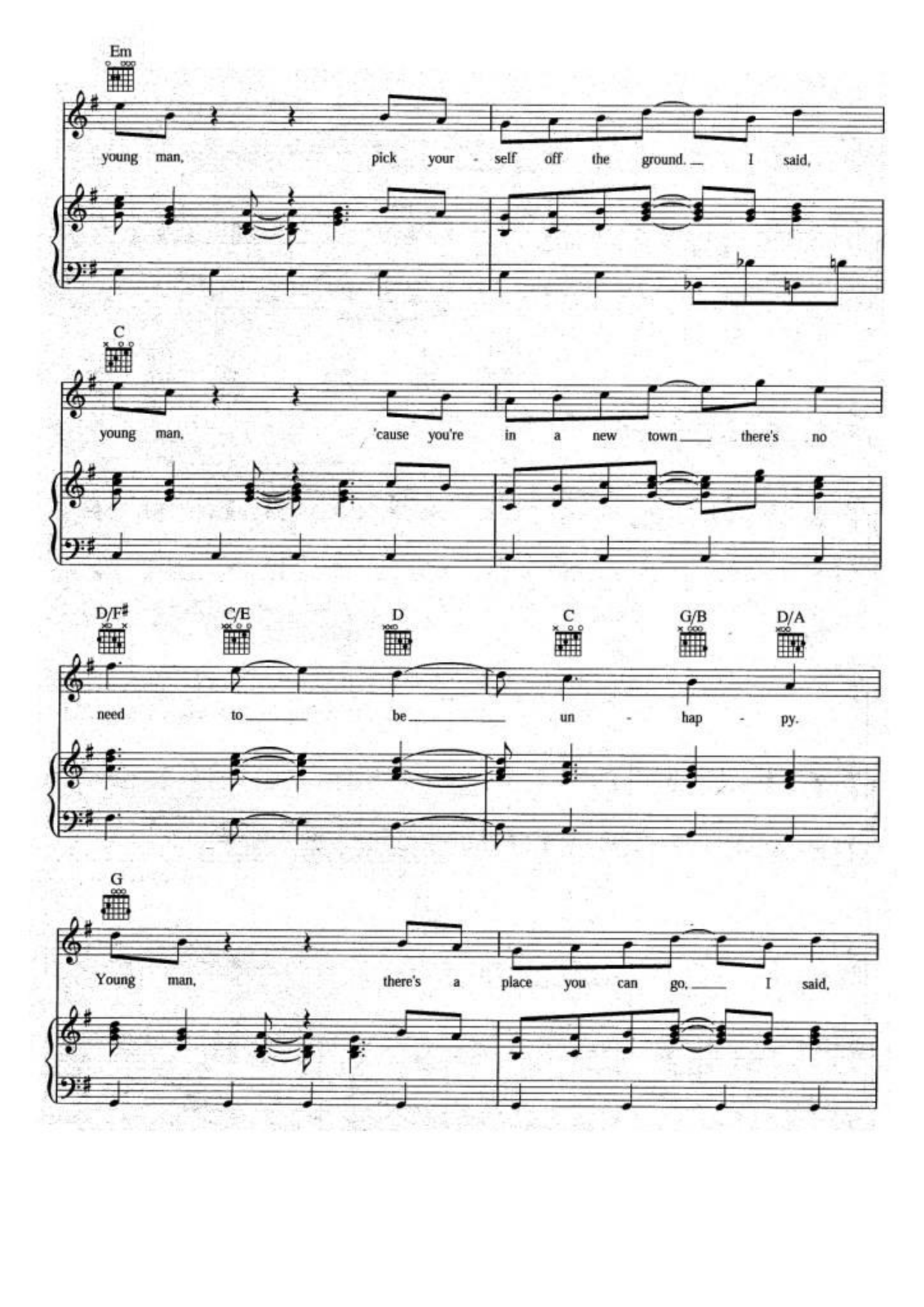
Em
young man, pick your - self off the ground. I said,
C
young man, 'cause you're in a new town there's no
D/F♯ C/E D C G/B D/A
need to be un - hap - py.
G
Young man, there's a place you can go, I said,

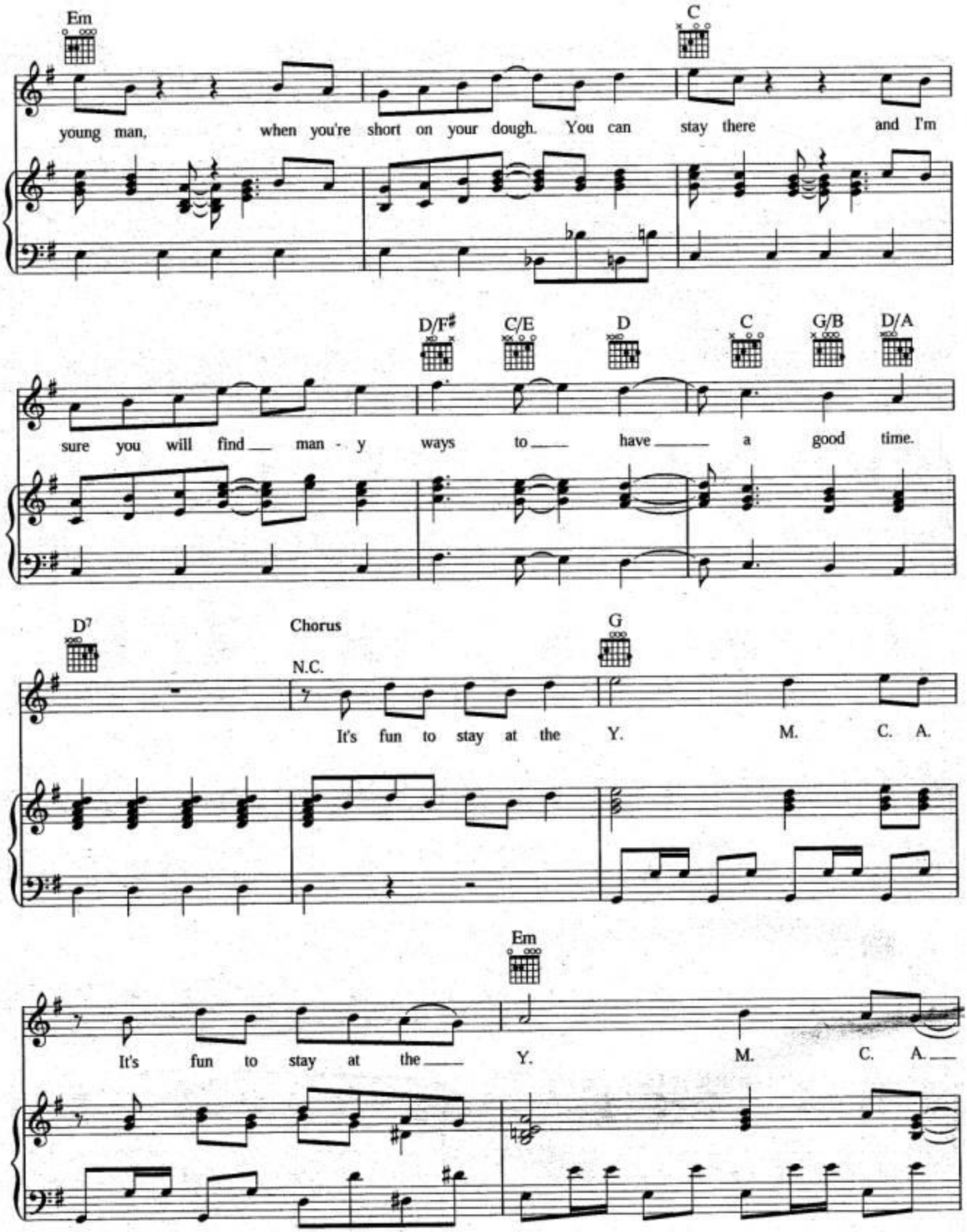
Em
C
young man, when you're short on your dough. You can stay there and I'm
D/F♯
C/E
D
C
G/B
D/A
sure you will find man - y ways to have a good time.
D7
Chorus
N.C.
G
It's fun to stay at the Y. M. C. A.
Em
It's fun to stay at the Y. M. C. A.

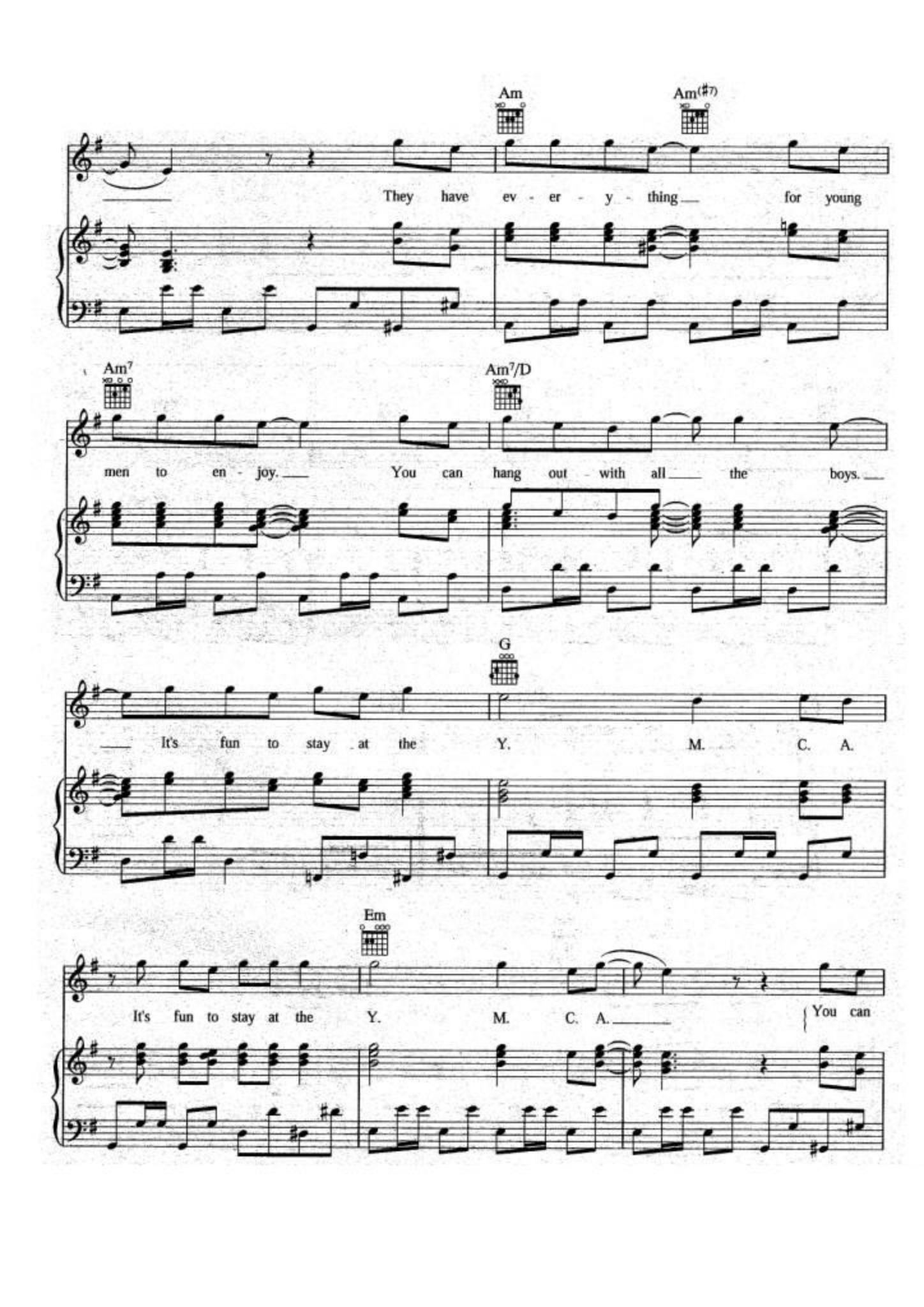
Am
Am(♯7)
They have ev - er - y - thing for young
Am7
Am7/D
men to en - joy. You can hang out with all the boys.
G
It's fun to stay at the Y. M. C. A.
Em
It's fun to stay at the Y. M. C. A.
You can

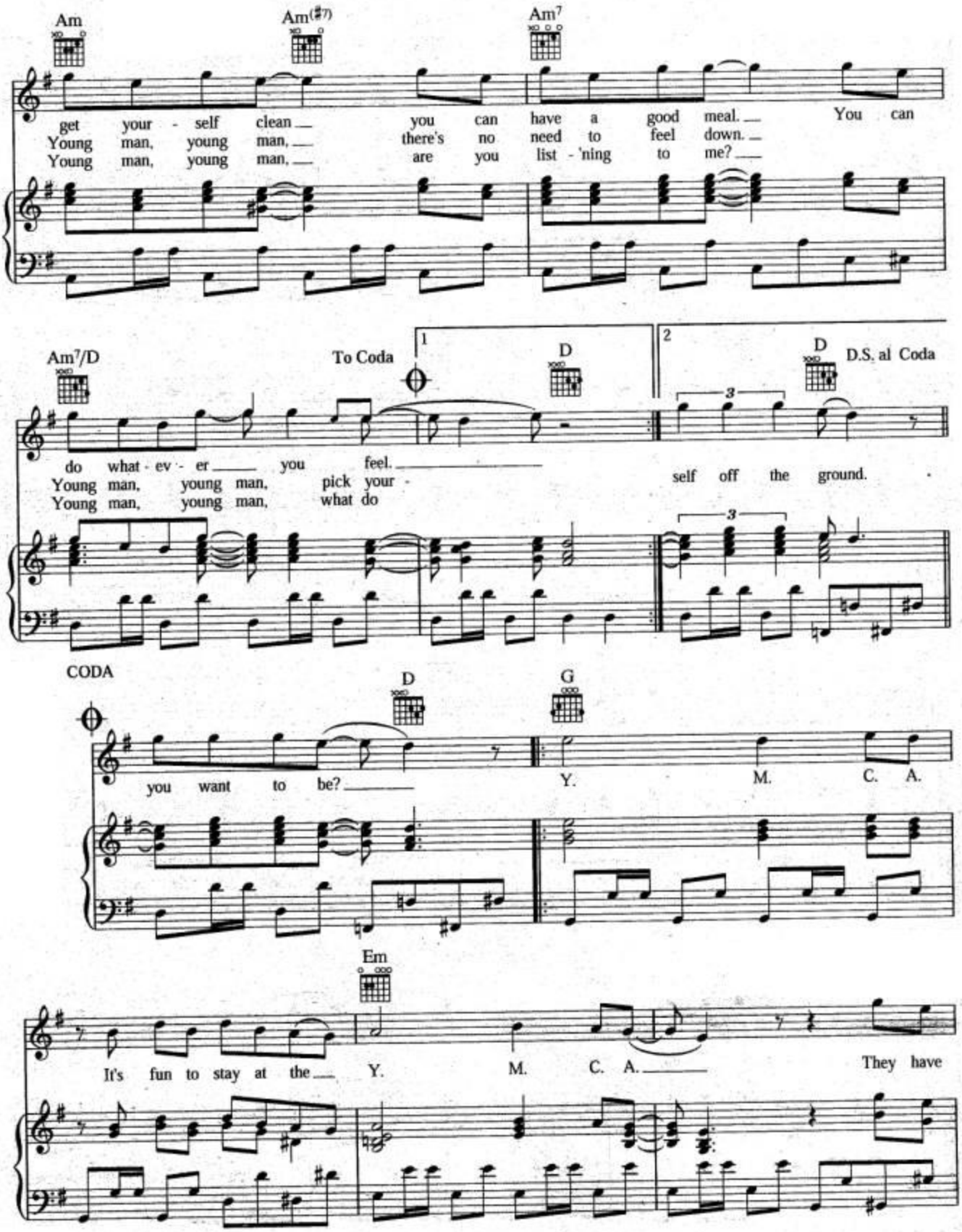
Am
Am(♯7)
Am7
get your - self clean you can have a good meal. You can
Young man, young man, there's no need to feel down.
Young man, young man, are you list - 'ning to me?
Am7/D
To Coda
1
D
2
D
D.S. al Coda
do what - ev - er you feel.
Young man, young man, pick your - self off the ground.
Young man, young man, what do
CODA
D
G
you want to be?
Y. M. C. A.
Em
It's fun to stay at the Y. M. C. A. They have

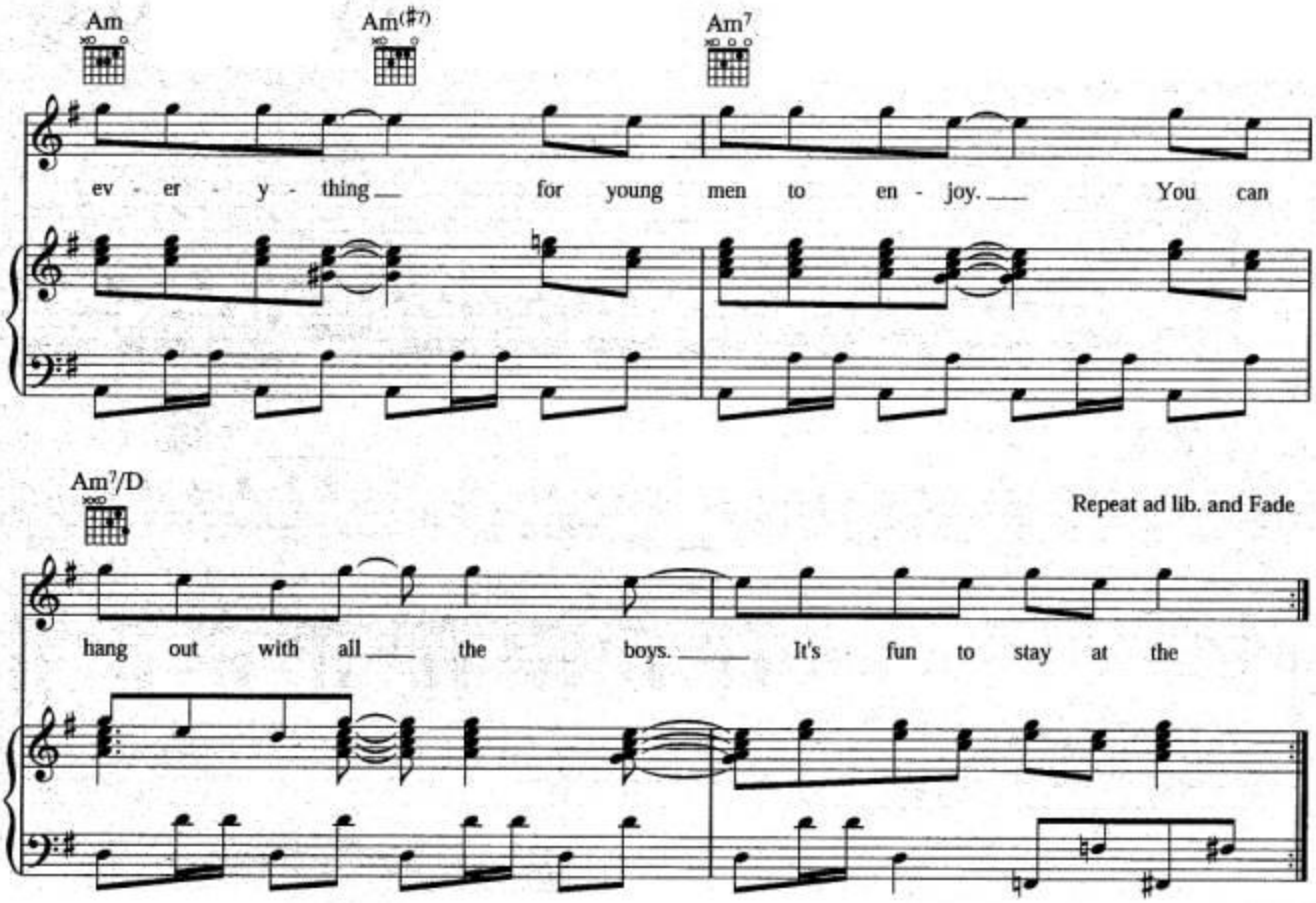

2. Young man, are you listening to me?
I said, young man what do you want to be?
I said, young man you can make real your dreams
But you've got to know this one thing.

No man does it all by himself.
I said young man put your pride on the shelf.
And just go there to the Y.M.C.A.
I'm sure they can help you today.
To Chorus:

3. Young man, I was once in your shoes
I said, I was down and out and with the blues.
I felt no man cared if I were alive.
I felt the whole world was so jive.

That's when someone come up to me
And said, "Young man, take a walk up the street.
It's a place there called the Y.M.C.A.
They can start you back on your way."
To Chorus: